

MARCH NEWSLETTER

2022



“DEFINING QUALITY IN AGRICULTURAL PEOPLE, PRACTICE, AND PRODUCTS.”



EMPLOYEE SPOTLIGHT



Become an employee spotlight by being nominated by your fellow coworkers!

SEAN BUSSE

REASON FOR RECOGNITION:

“SEAN IS HARD WORKING AND FOLLOWS THROUGH ON ALL TASKS GIVEN TO HIM IN A TIMELY MANNER. HE IS VERY KNOWLEDGEABLE WHEN IT COMES TO MAINTENANCE AND RA.”



FAVORITE JOB TASK:

“THE ABILITY TO ADAPT AND GAIN MORE KNOWLEDGE THROUGH THE DIVERSE OPPORTUNITIES THE DIFFERENT ENTITIES OF THE COMPANY DEALS WITH.”

SHELDON WARMKA

REASON FOR RECOGNITION:

“SHELDON IS A ROCKSTAR! HE IS ALWAYS GOING ABOVE AND BEYOND TO HELP EVERYONE AND EVERYWHERE HE CAN. HE’S BEEN WITH THE COMPANY FOR OVER 20 YEARS WHICH BRINGS A WEALTH OF KNOWLEDGE IN ALL ASPECTS OF OUR BUSINESS.”



FAVORITE JOB TASK:

“PLANTING CORN.”

BIRTHDAYS & ANNIVERSARIES

MARCH 1ST:

JESSE HUBER (1 YEAR)

MARCH 3RD:

ARIEL GLOVER (1 YEAR)

MARCH 4TH:

SCOTT HENKEN (BIRTHDAY)

MARCH 6TH:

KEN McCLAIN (14 YEARS)

RON NICHOLS (BIRTHDAY)

MARCH 10TH:

DAN KUCHENBECKER
(BIRTHDAY)

MARCH 13TH:

JUAN MENDOZA (BIRTHDAY)

MARCH 22ND:

CODY DULAS (BIRTHDAY)

MARCH 24TH:

JACOB REID (BIRTHDAY)

MARCH 25TH:

INGRID WARMKA (BIRTHDAY)

MARCH 27TH:

ANDREW DIETMAN
(BIRTHDAY)

MARCH 29TH:

MARCUS BUSSE (1 YEAR)

Join us for a St. Patrick's Day Breakfast!

Thursday, March 17th
7:00 A.M. @ the office



Wear green to be enter into the drawing for a \$25 gift card!



Tuesday,
March 8th

Can you spot the lucky leprechaun in the office?

Submit your answer to be
enter to win a \$25 gift card!



COMPANY CORNER

Check out what your co-workers
have been up to!

The MPI crews have been hard at work demolition the inside of a barn at CLFF 2. As well as working diligently to get our customers' livestock, equipment and dry goods to

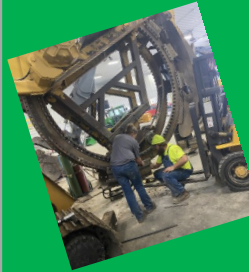

and from their destination safely. The DAI crew has been mastering their equipment knowledge by doing routine



maintenance on customers' equipment and preparing themselves for the busy spring season. The CLFF crews have been busy transporting grain to and from their designated elevator.



Last Month's Winner
\$20 Company Apparel Gift Card
(Ken McClain & Ron Nichols)



Submitted by: Clinton Gouge

PHOTO FEATURE

Submit your photos to the office or
website by 3/25/22 for a chance to
be next month's feature picture!

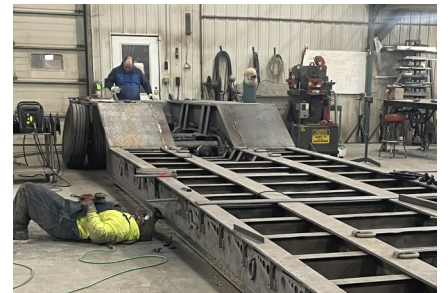

Submitted by: Kevin Larson

UPCOMING HOLIDAYS & EVENTS

March 4th: Pay Day

March 8th: Risk Management Training

March 13th: Daylight Savings

March 17th: St. Patrick's Day

March 18th: Pay Day

April 1st: April Fools & Pay Day

April 15th: Pay Day

April 17th: Easter

April 29th: Pay Day

May 8th: Mother's Day

May 13th: Pay Day

May 27th: Pay Day

May 30th: Memorial Day & Company Closed

June 10th: Pay Day

June 19th: Father's Day

June 24th: Pay Day

